DA-RM2000

Corner Mount

- Dimension (mm) : 165mm(L) x 55mm(W) x 110mm(H)
- Weight : 0.47 kg(1.04 lb)
- Relevant Model : DA-WM2050, DA-JB2000

SPECIFICATIONS

Dimension (mm)	165mm(L) x 55mm(W) x 110mm(H) | 6.5"(L) x 2.17"(W) x 4.34"(H)
Weight	0.47 kg(1.04 lb)
Relevant Model	DA-WM2050, DA-JB2000

PRODUCT IMAGE

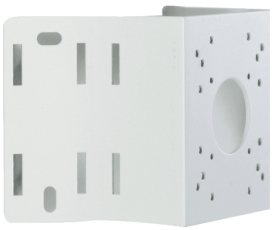

DIMENSIONS
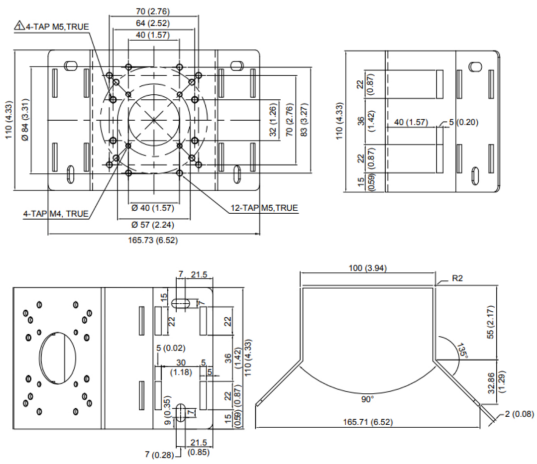
Unit: mm (inch)